

Brown Garage

Silver Lakes Ranch
Building Lot 551
Crosstimbers Dr
Bowie, TX 76230



**PRELIMINARY
NOT FOR CONSTRUCTION**

NOT APPROVED: _____
APPROVED FOR CONCEPT: _____
APPROVED FOR PRODUCTION: _____
APPROVED WITH NOTED CHANGES: _____
THE REQUEST FOR APPROVAL OF THESE DRAWINGS HAS
BEEN NOTED ABOVE WITH ALL APPROPRIATE LINES CHECKED.
I UNDERSTAND THAT THIS STRUCTURE IS TO BE ASSEMBLED IN
ACCORDANCE WITH THE DETAILS PROVIDED IN THE
PREMIER BUILDING SYSTEM "CONSTRUCTION MANUAL".
I HAVE HAD ALL APPROPRIATE ADVISORS INCLUDING;
GENERAL CONTRACTORS, SAID ARCHITECTS, OR ANOTHER
THIRD PARTY, REVIEW THESE DRAWINGS.
SIGNATURE OF OWNER/CONTRACTOR: _____
DATE: _____

GeoFaze SIPS
Structural Insulated Panels

GeoFaze SIPS
27 Glen Hill Road
Wilton, CT 06897

PROJECT
Brown Garage
PROJECT ADDRESS
Silver Lakes Ranch
Building Lot 551
Crosstimbers Dr
Bowie, TX 76230

ISSUE
06.08.2021

RE-ISSUE

PROJECT NO.
21-101

CLIENT
Mr. & Mrs. Frank Brown
9013 Thompson Dr.
Argyle, TX 76226

DRAWN BY
TLH

DESCRIPTION
Cover Page



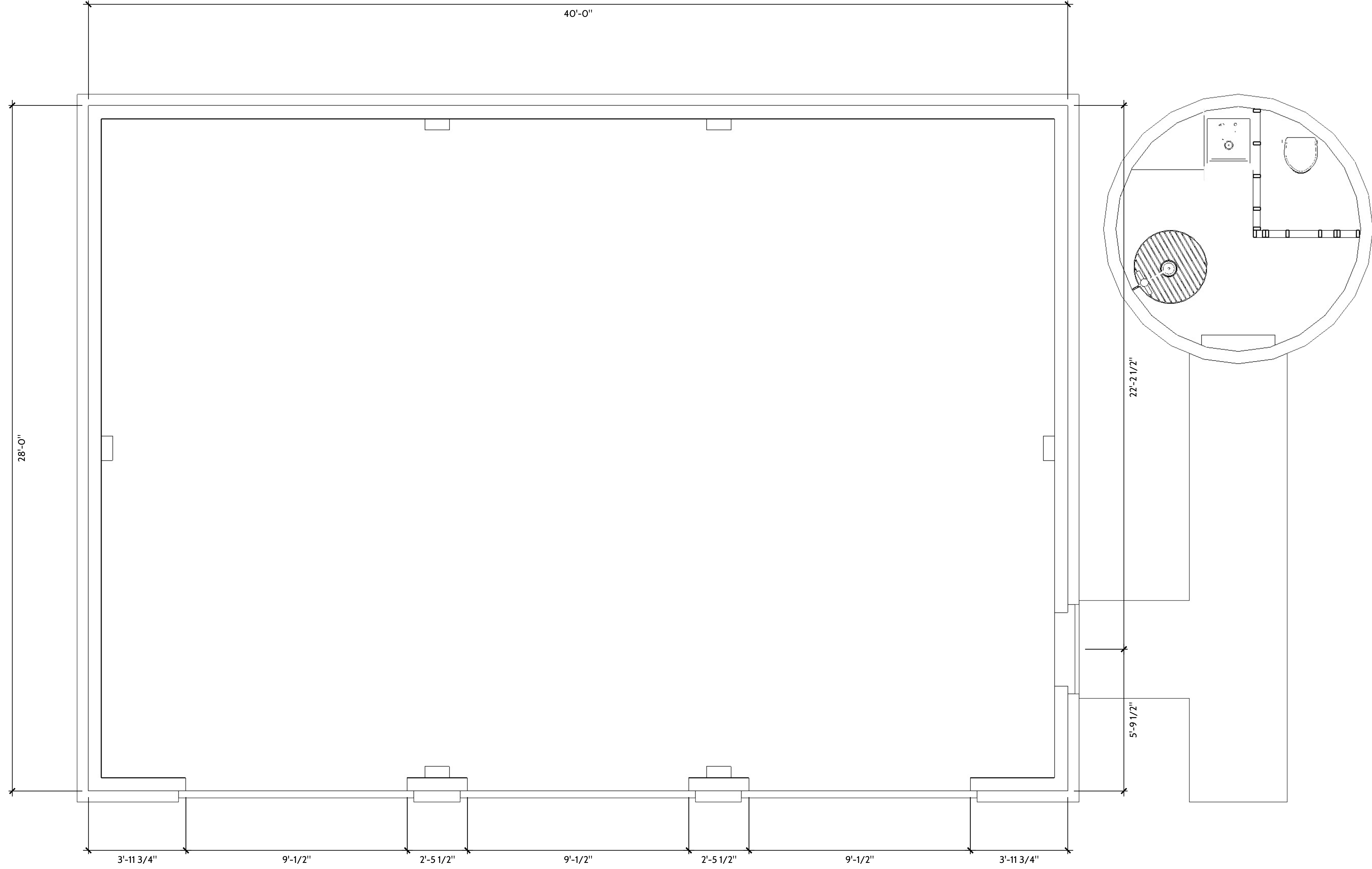

DRAWN BY
TLH

DESCRIPTION
Foundation

PROJECT NO.
21-101

CLIENT
Mr. & Mrs. Frank Brown
9013 Thompson Dr.
Argyle, TX 76226

ISSUE
06.08.2021

RE-ISSUE

PROJECT
Brown Garage
PROJECT ADDRESS
Silver Lakes Ranch
Building Lot 551
Crosstimbers Dr
Bowie, TX 76230

GeoFaze SIPS
27 Glen Hill Road
Wilton, CT 06897

GeoFaze SIPS[™]
Structural Insulated Panels

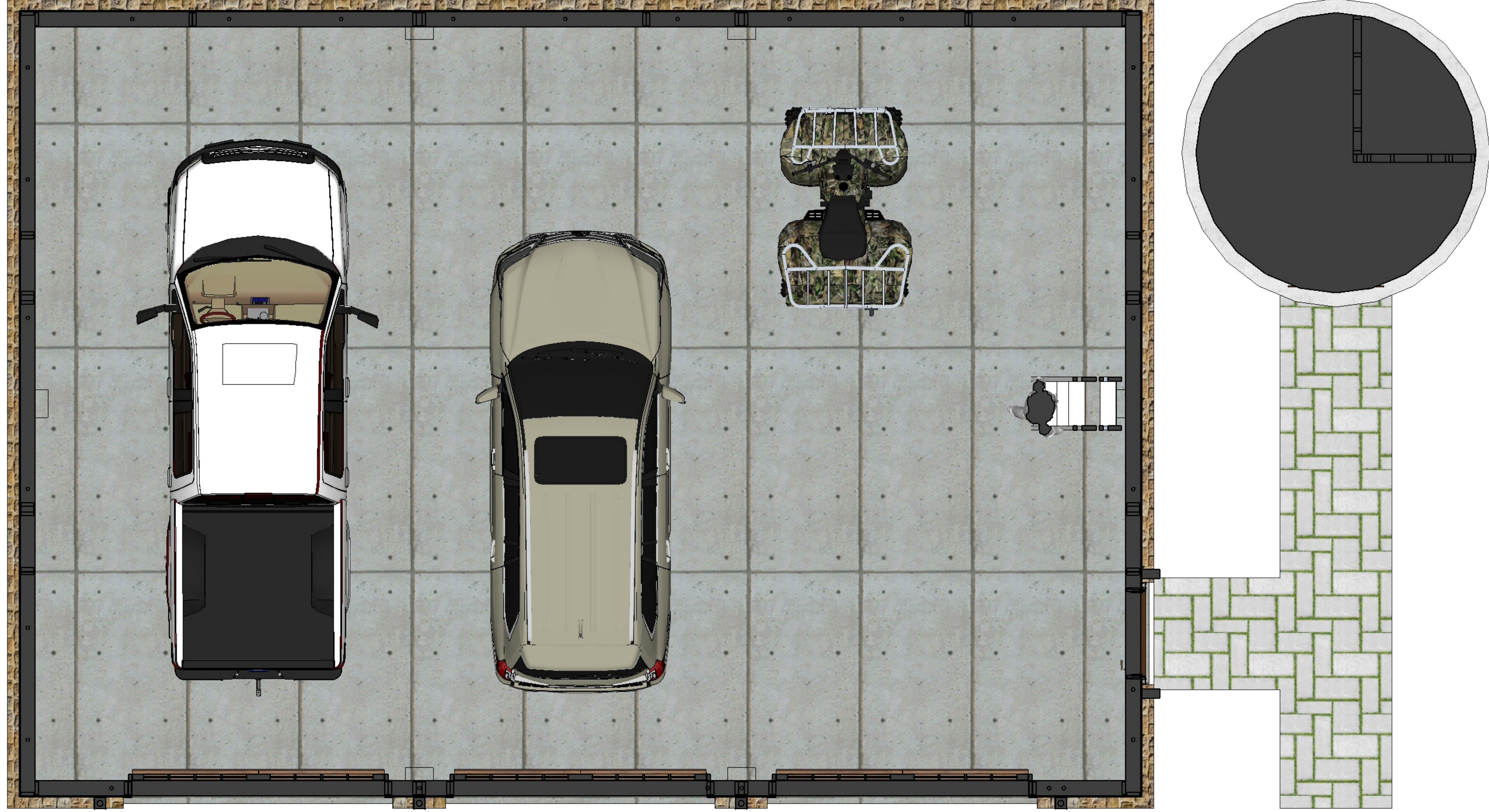

DRAWN BY
 TLH

DESCRIPTION
 1st Floor Plan

PROJECT NO.
 21-101

CLIENT
 Mr. & Mrs. Frank Brown
 9013 Thompson Dr.
 Argyle, TX 76226

ISSUE
 06.08.2021

RE-ISSUE

PROJECT
 Brown Garage
PROJECT ADDRESS
 Silver Lakes Ranch
 Building Lot 551
 Crosstimbers Dr
 Bowie, TX 76230

GeoFaze SIPS
 27 Glen Hill Road
 Wilton, CT 06897

GeoFaze SIPS
 Structural Insulated Panels™



DRAWN BY
 TLH

DESCRIPTION
 2nd Floor Plan

PROJECT NO.
 21-101

CLIENT
 Mr. & Mrs. Frank Brown
 9013 Thompson Dr.
 Argyle, TX 76226

ISSUE
 06.08.2021

RE-ISSUE

PROJECT
 Brown Garage
PROJECT ADDRESS
 Silver Lakes Ranch
 Building Lot 551
 Crosstimbers Dr
 Bowie, TX 76230

GeoFaze SIPS
 27 Glen Hill Road
 Wilton, CT 06897

GeoFaze SIPS[™]
 Structural Insulated Panels

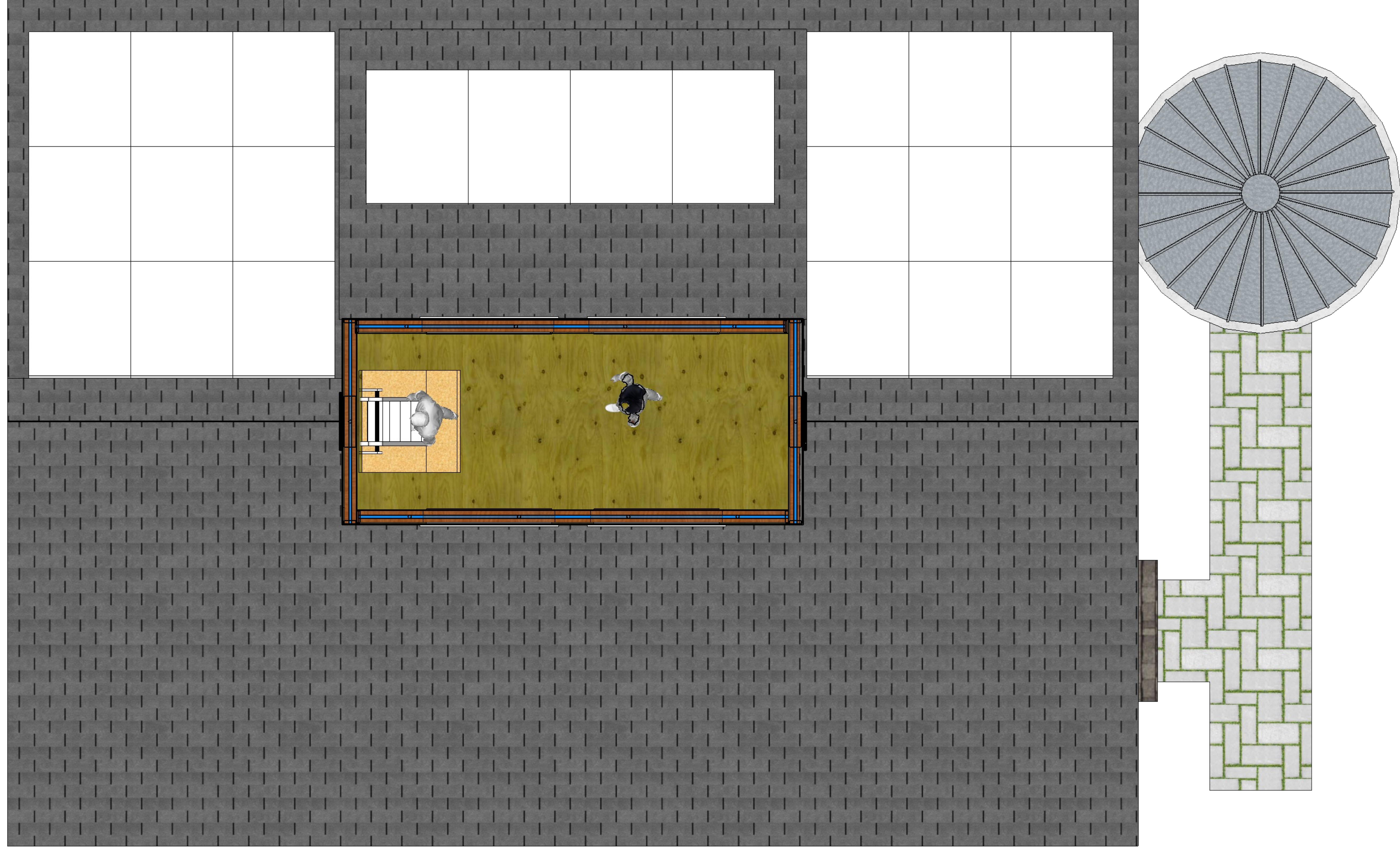

DRAWN BY
TLH

DESCRIPTION
Cupola Floor Plan

PROJECT NO.
21-101

CLIENT
Mr. & Mrs. Frank Brown
9013 Thompson Dr.
Argyle, TX 76226

ISSUE
06.08.2021

RE-ISSUE

PROJECT
Brown Garage
PROJECT ADDRESS
Silver Lakes Ranch
Building Lot 551
Crosstimbers Dr
Bowtie, TX 76230

GeoFaze SIPS
27 Glen Hill Road
Wilton, CT 06897

GeoFaze SIPS
Structural Insulated Panels™



DRAWN BY
TLH

DESCRIPTION
Front Elevation

PROJECT NO.
21-101

CLIENT
Mr. & Mrs. Frank Brown
9013 Thompson Dr.
Argyle, TX 76226

ISSUE
06.08.2021

RE-ISSUE

PROJECT
Brown Garage
PROJECT ADDRESS
Silver Lakes Ranch
Building Lot 551
Crossinbers Dr
Bowie, TX 76230

GeoFaze SIPS
27 Glen Hill Road
Wilton, CT 06897

GeoFaze SIPS
Structural Insulated Panels™



DRAWN BY
TLH

DESCRIPTION
Rear Elevation

PROJECT NO.
21-101

CLIENT
Mr. & Mrs. Frank Brown
9013 Thompson Dr.
Argyle, TX 76226

ISSUE
06.08.2021

RE-ISSUE

PROJECT
Brown Garage
PROJECT ADDRESS
Silver Lakes Ranch
Building Lot 551
Crossinbers Dr
Bowles, TX 76230

GeoFaze SIPS
27 Glen Hill Road
Wilton, CT 06897

GeoFaze SIPS
Structural Insulated Panels™

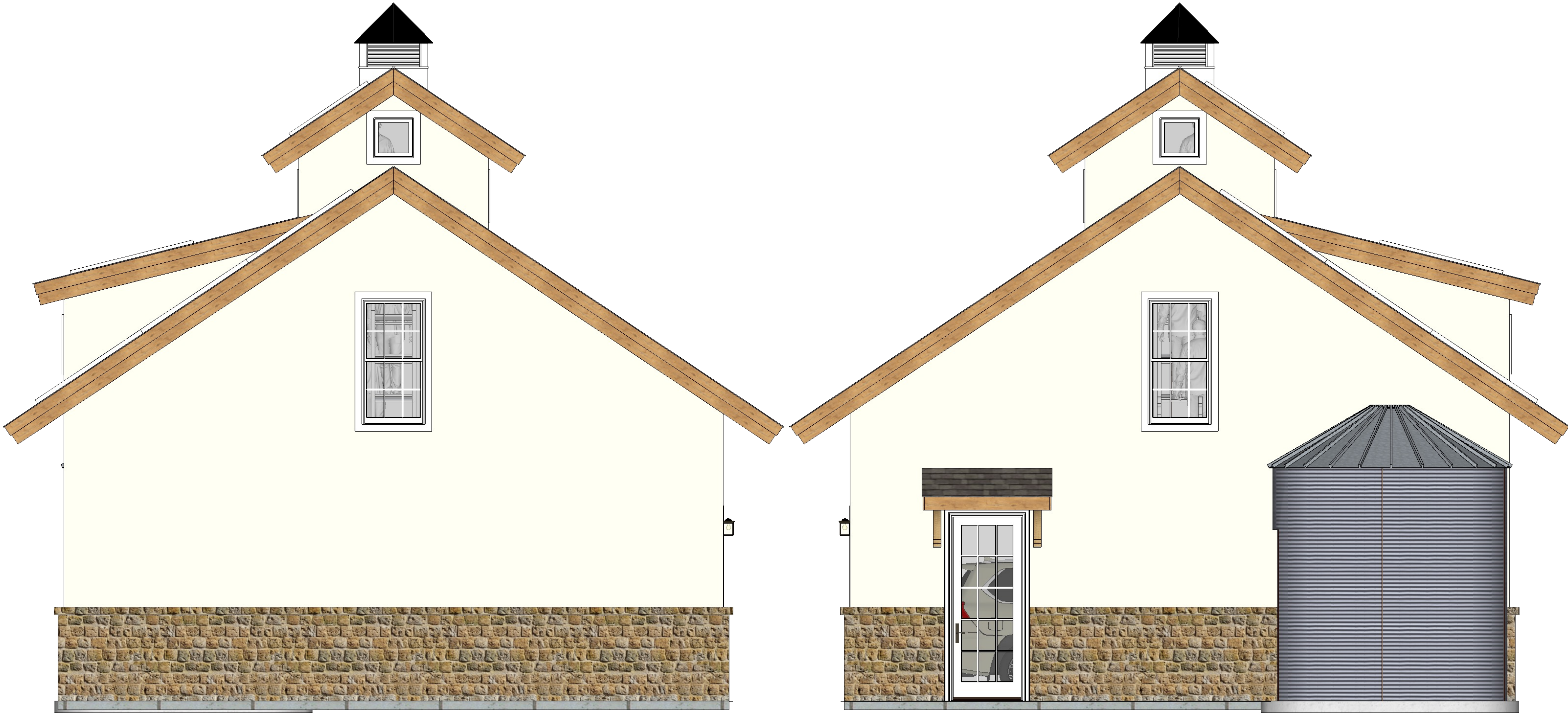

DRAWN BY
 TLH

DESCRIPTION
 Right & Left Gables

PROJECT NO.
 21-101

CLIENT
 Mr. & Mrs. Frank Brown
 9013 Thompson Dr.
 Argyle, TX 76226

ISSUE
 06.08.2021

RE-ISSUE

PROJECT
 Brown Garage
PROJECT ADDRESS
 Silver Lakes Ranch
 Building Lot 551
 Crosstimbers Dr
 Bowie, TX 76230

GeoFaze SIPS
 27 Glen Hill Road
 Wilton, CT 06897

GeoFaze SIPS
 Structural Insulated Panels™



DRAWN BY
 TLH

DESCRIPTION
 Longitudinal Section

PROJECT NO.
 21-101

CLIENT
 Mr. & Mrs. Frank Brown
 9013 Thompson Dr.
 Argyle, TX 76226

ISSUE
 06.08.2021

RE-ISSUE

PROJECT
 Brown Garage

PROJECT ADDRESS
 Silver Lakes Ranch
 Building Lot 551
 Crosstimbers Dr
 Bowie, TX 76230

GeoFaze SIPS
 27 Glen Hill Road
 Wilton, CT 06897

GeoFaze SIPS
 Structural Insulated Panels™

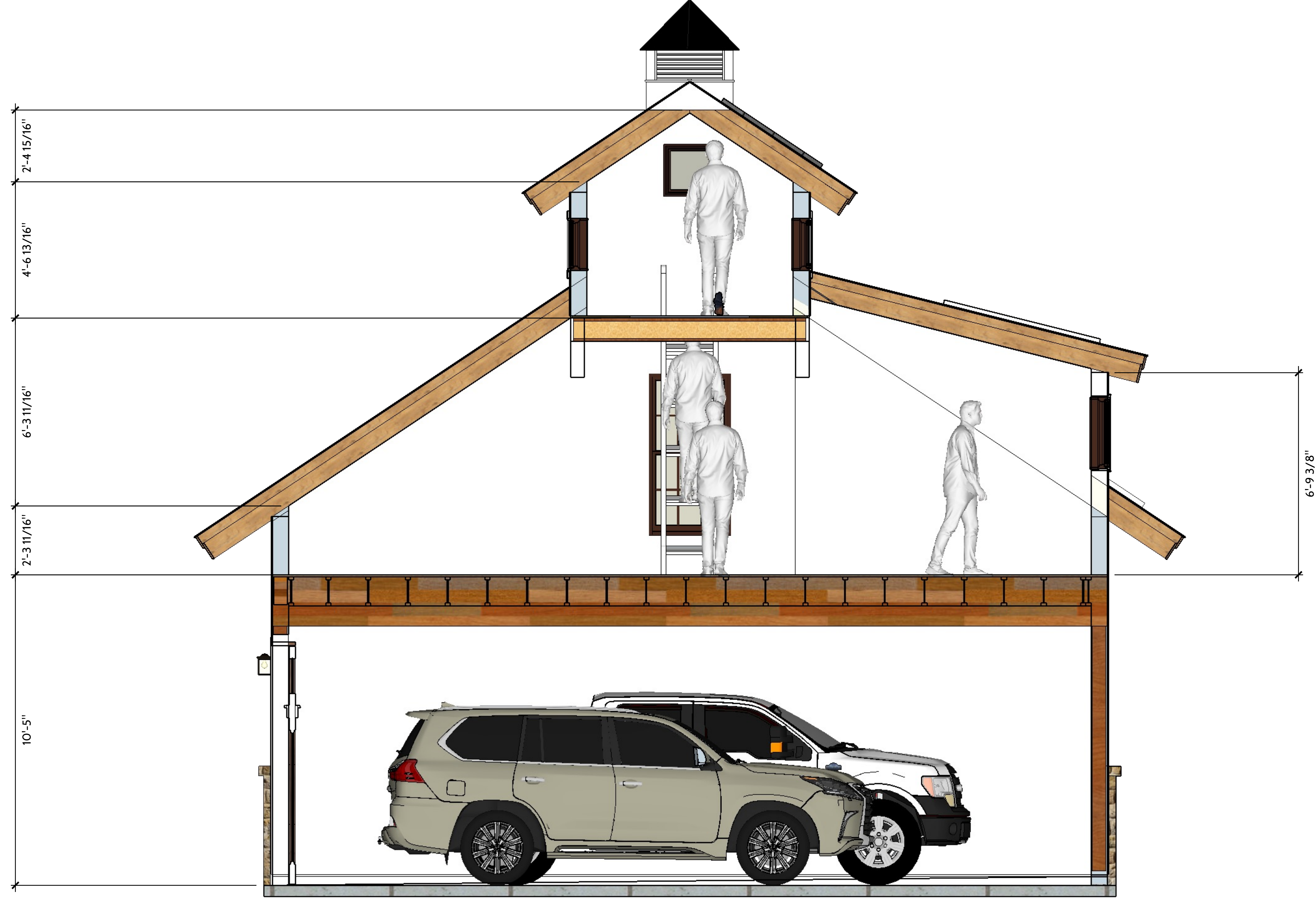

DRAWN BY
TLH

DESCRIPTION
Cross Section

PROJECT NO.
21-101

CLIENT
Mr. & Mrs. Frank Brown
9013 Thompson Dr.
Argyle, TX 76226

ISSUE
06.08.2021

RE-ISSUE

PROJECT
Brown Garage
PROJECT ADDRESS
Silver Lakes Ranch
Building Lot 551
Crosstimbers Dr
Bowie, TX 76230

GeoFaze SIPS
27 Glen Hill Road
Wilton, CT 06897

GeoFaze SIPS
Structural Insulated Panels™