

# Great Room, Dining Room, & Kitchen Details

Silver Lakes Ranch  
 Building Lot 551  
 Crosstimbers Dr  
 Bowie, TX 76230





**PRELIMINARY  
NOT FOR CONSTRUCTION**

NOT APPROVED: \_\_\_\_\_  
 APPROVED FOR CONCEPT: \_\_\_\_\_  
 APPROVED FOR PRODUCTION: \_\_\_\_\_  
 APPROVED WITH NOTED CHANGES: \_\_\_\_\_  
 THE REQUEST FOR APPROVAL OF THESE DRAWINGS HAS BEEN NOTED ABOVE WITH ALL APPROPRIATE LINES CHECKED. I UNDERSTAND THAT THIS STRUCTURE IS TO BE ASSEMBLED IN ACCORDANCE WITH THE DETAILS PROVIDED IN THE PREMIER BUILDING SYSTEM "CONSTRUCTION MANUAL". I HAVE HAD ALL APPROPRIATE ADVISORS INCLUDING; GENERAL CONTRACTORS, SAID ARCHITECTS, OR ANOTHER THIRD PARTY, REVIEW THESE DRAWINGS.  
 SIGNATURE OF OWNER/CONTRACTOR: \_\_\_\_\_  
 DATE: \_\_\_\_\_

**DEFINITIONS**

OWNER/CONTRACTOR: Mr. & Mrs. Frank Brown  
 DISTRIBUTOR: GeoFaze SIPs

 SECTION VIEW INDICATOR

 Detail Title  
 Scale

 ELEVATION INDICATOR

Height  
 Beam Height

**STATISTICS**

LOCATION	TYPE	PANEL THICKNESS	CORE THICKNESS	OSB THICKNESS	R-VALUE	SQUARE FOOTAGE
MAIN HOUSE	ROOF	10 1/4"	9 3/8"	7/16"	40	
MAIN HOUSE	WALLS	6 1/2"	5 5/8"	7/16"	24	
GARAGE	ROOF	10 1/4"	9 3/8"	7/16"	40	1,638
GARAGE	WALLS	6 1/2"	5 5/8"	7/16"	24	1,848
LOCATION	AC SQUARE FOOTAGE					
MAIN HOUSE	7,045					
GARAGE	2,022					

**GeoFaze SIPs**  
 Structural Insulated Panels™

**GeoFaze SIPs**  
 27 Glen Hill Road  
 Wilton, CT 06897

**PROJECT**  
 Great Room, Dining Room, & Kitchen Details

**PROJECT ADDRESS**  
 Silver Lakes Ranch  
 Building Lot 551  
 Crosstimbers Dr  
 Bowie, TX 76230

**ISSUE**  
 02.24.2021

**RE-ISSUE**  
 05.11.2021

**PROJECT NO.**  
 21-101

**CLIENT**  
 Mr. & Mrs. Frank Brown  
 9013 Thompson Dr.  
 Argyle, TX 76226

**DRAWN BY**  
 TLH

**DESCRIPTION**  
 Cover Page



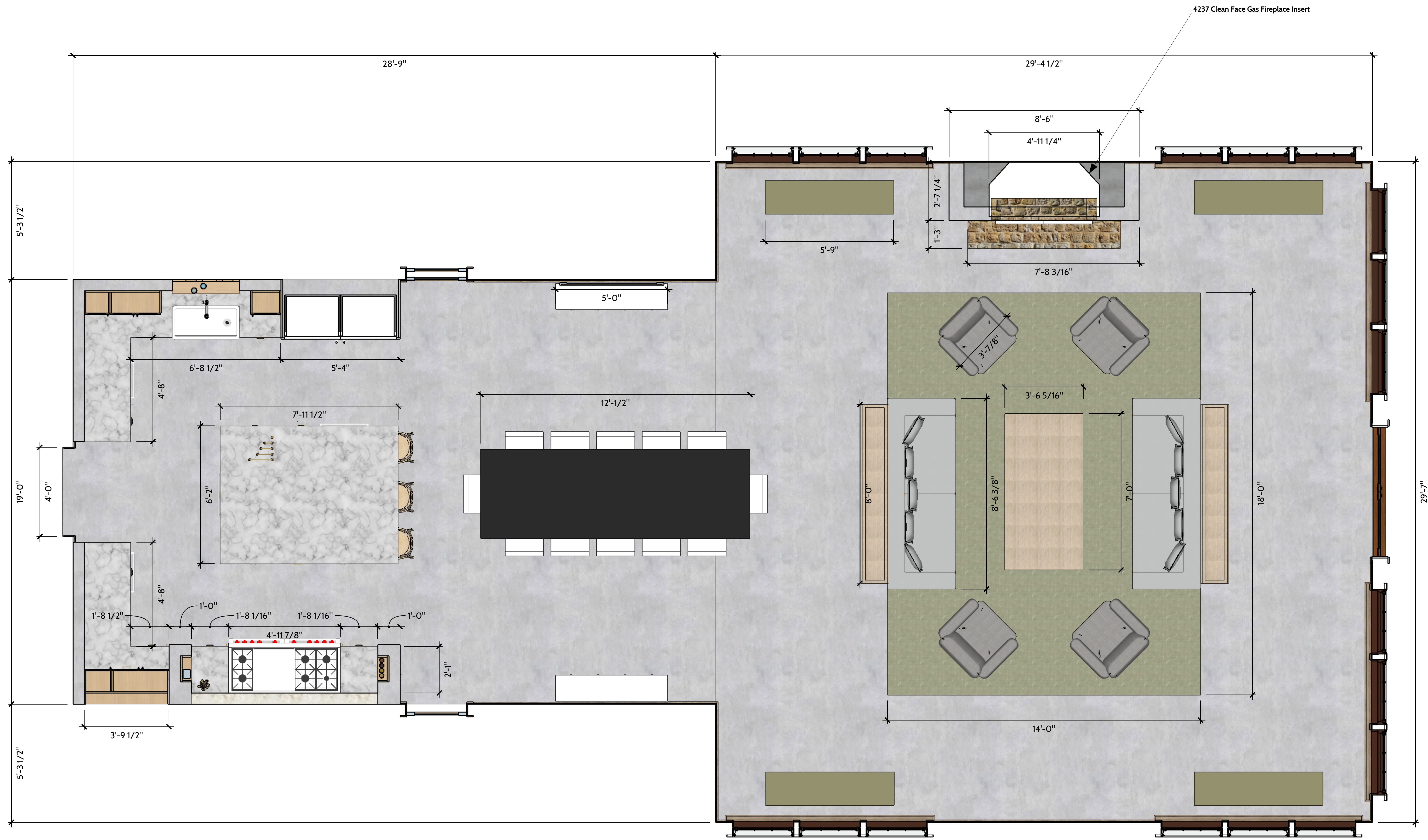

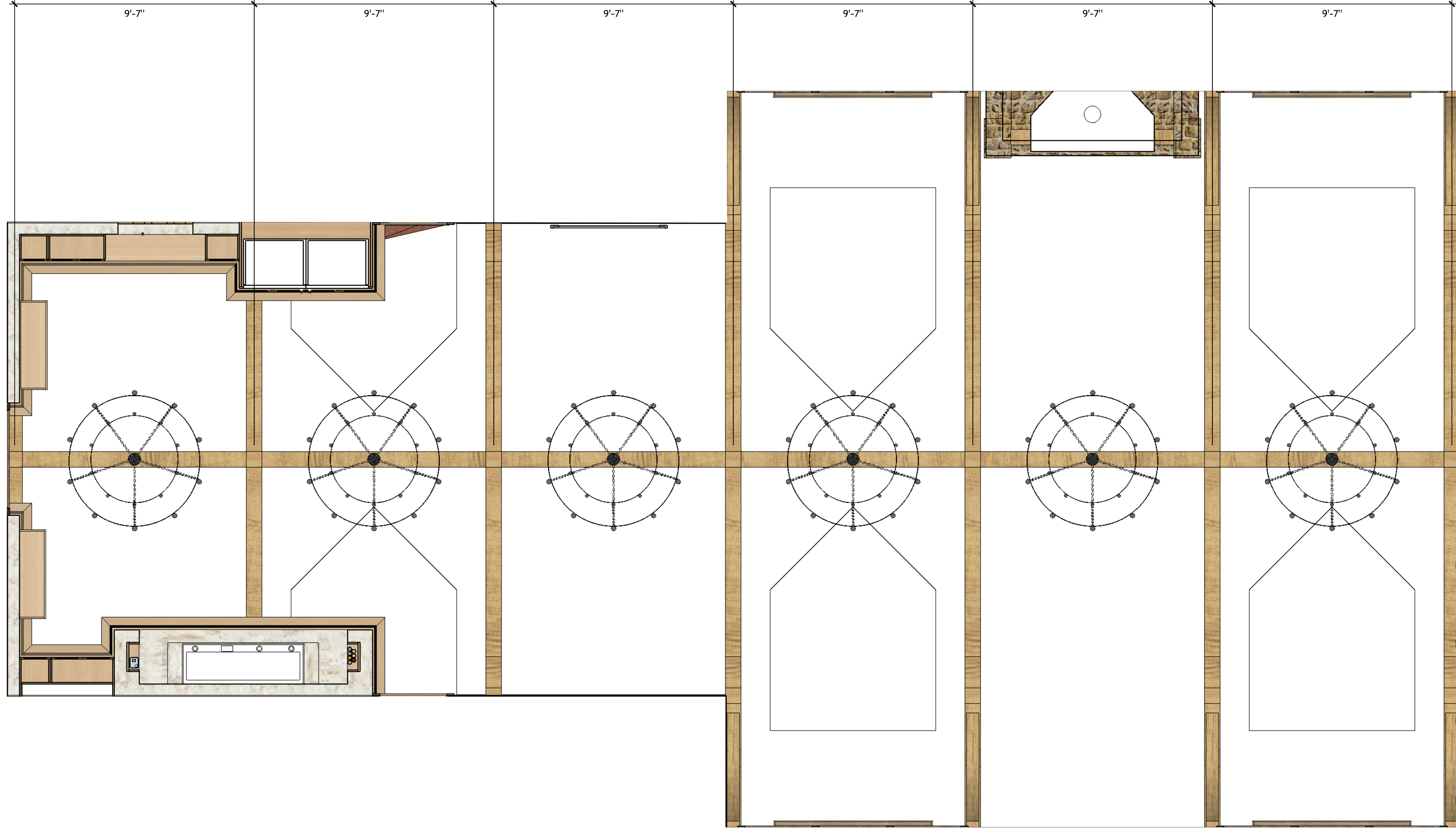

**DRAWN BY**  
 TLH

**DESCRIPTION**  
 Reflected Ceiling Plan

**PROJECT NO.**  
 21-101

**CLIENT**  
 Mr. & Mrs. Frank Brown  
 9013 Thompson Dr.  
 Argyle, TX 76226

**ISSUE**  
 02.24.2021

**RE-ISSUE**  
 05.11.2021

**PROJECT**  
 Great Room, Dining Room, & Kitchen Details

**PROJECT ADDRESS**  
 Silver Lakes Ranch  
 Building Lot 551  
 Crosstimbers Dr  
 Bowie, TX 76230

**GeoFaze SIPS**  
 27 Glen Hill Road  
 Wilton, CT 06897

**GeoFaze SIPS**<sup>™</sup>  
 Structural Insulated Panels

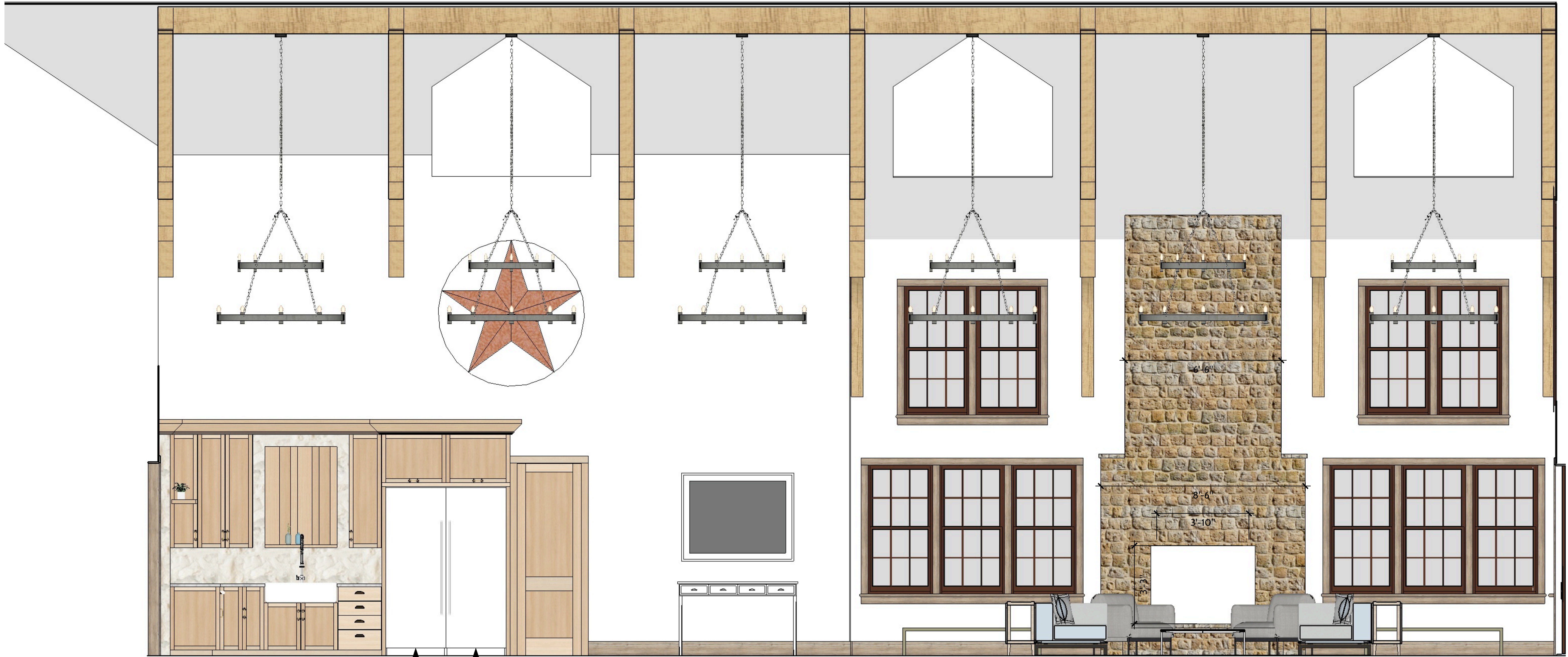

SUBZERO-30\_ DESIGNER, COLUMN, ALL REFRIGERATOR, LEFT HINGE-IC-30R-LH

SUBZER-30\_ DESIGNER, REFRIG, WATER, RIGHT-IC-30RID-RH





WOLF-60\_X 19.25\_PRO HOOD LINER-PL581912

WOLF-60\_DUAL FUEL, 6 BURNER, DOUBLE GRIDDLE, NG-DF60650DG\_S\_P



SUBZERO ID-30\_DESIGNER, DRAWERS, ALL FREEZER, ICE MAKER-30FI

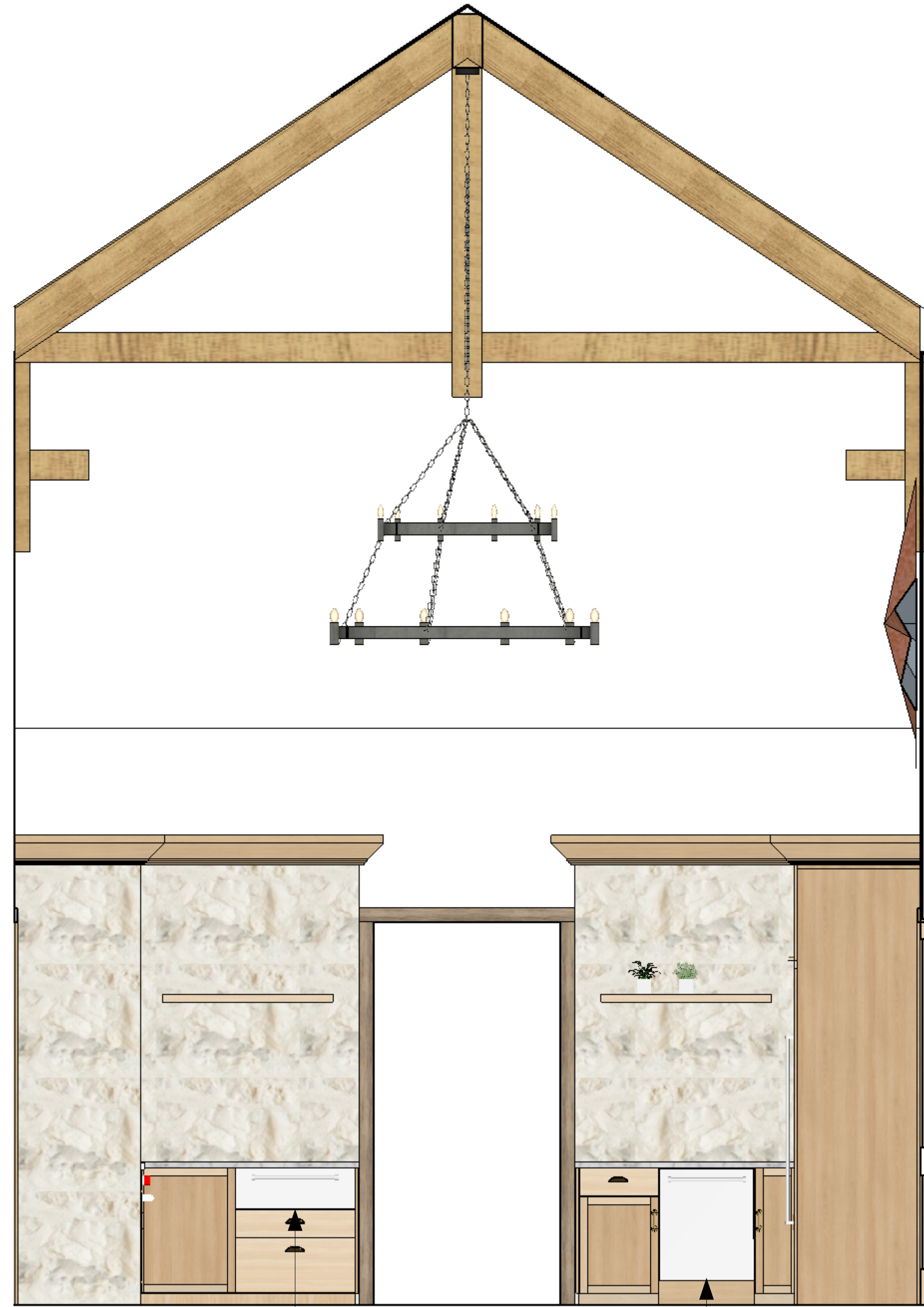

WOLF-30\_WARMING DRAWER-WWD30p

WOLF-24\_DISHWASHER-DW2450#2

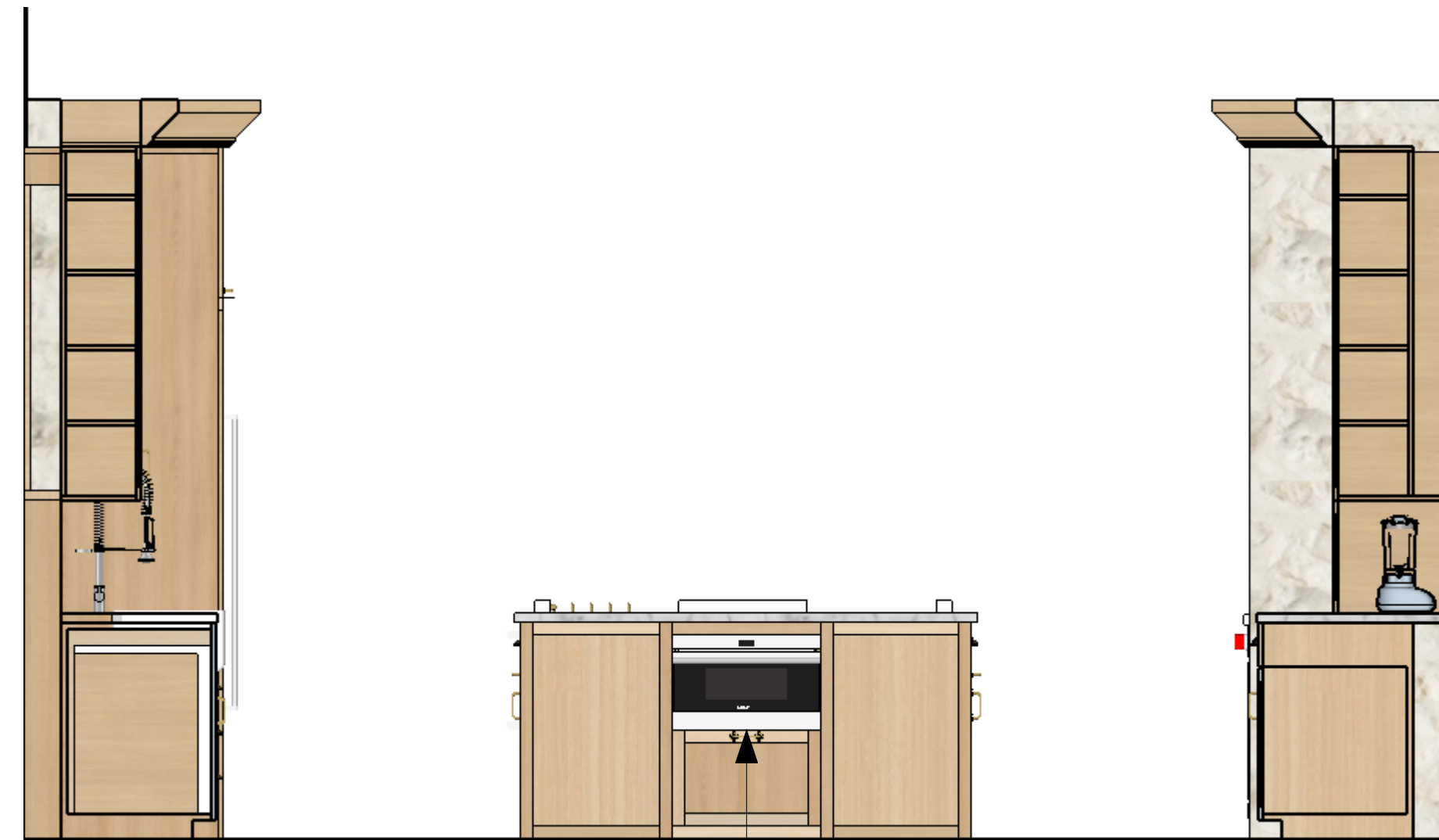
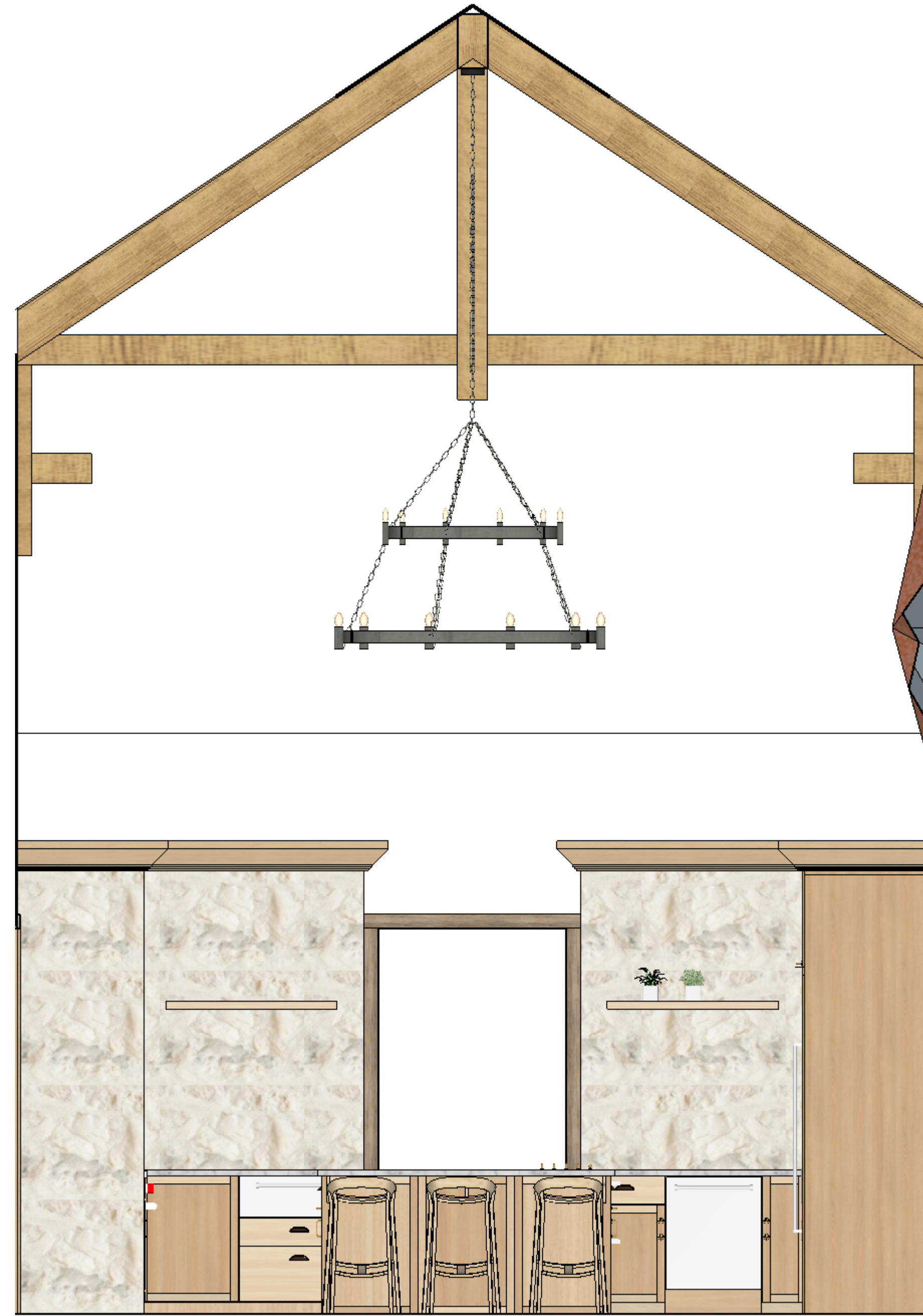

WOLF-24\_Transitional Drawer Microwave-MD24TE

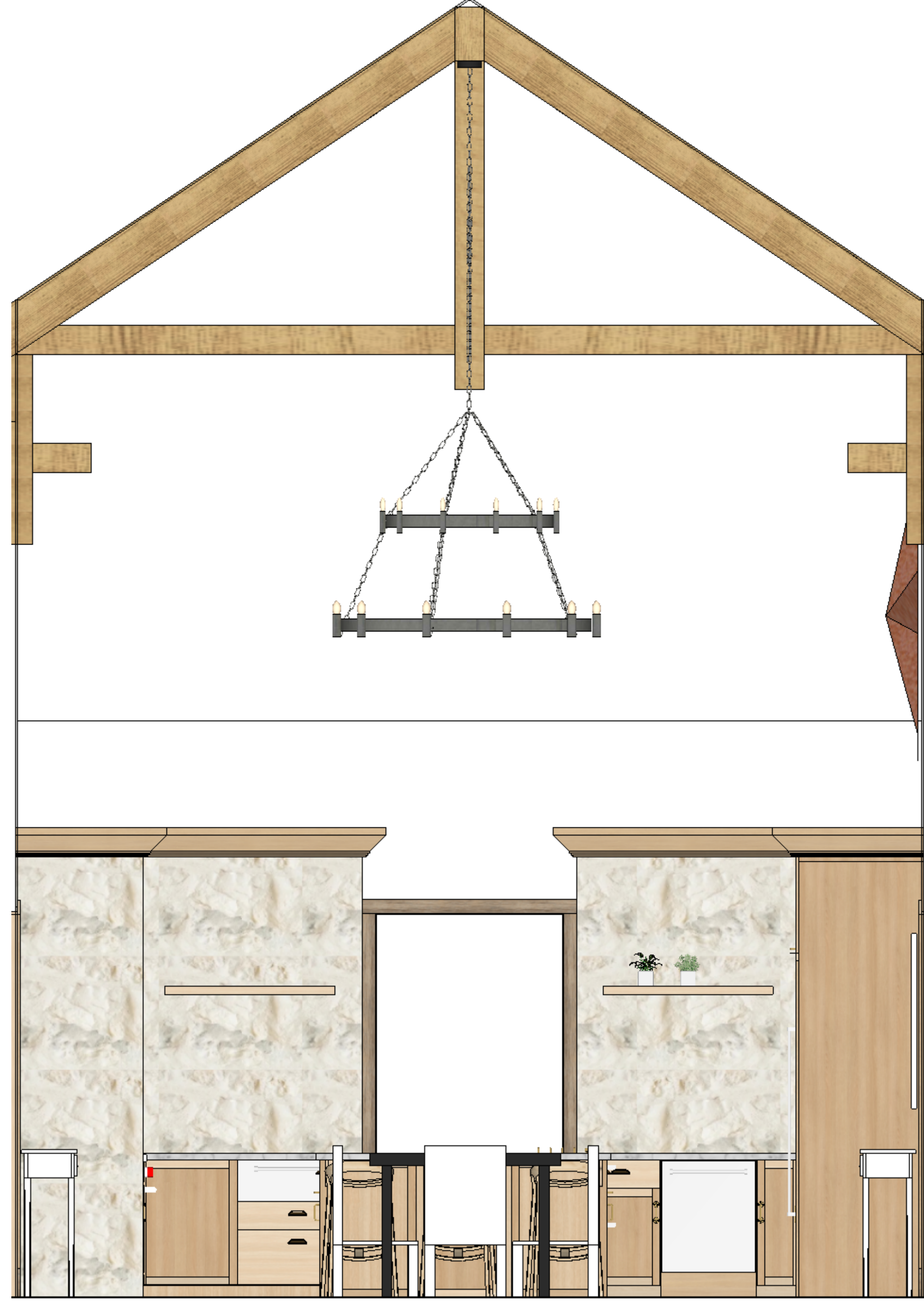

**DRAWN BY**  
 TLH

**DESCRIPTION**  
 Dining & Great Room

**PROJECT NO.**  
 21-101

**CLIENT**  
 Mr. & Mrs. Frank Brown  
 9013 Thompson Dr.  
 Argyle, TX 76226

**ISSUE**  
 02.24.2021

**RE-ISSUE**  
 05.11.2021

**PROJECT**  
 Great Room, Dining Room, & Kitchen Details

**PROJECT ADDRESS**  
 Silver Lakes Ranch  
 Building Lot 551  
 Crosstimbers Dr  
 Bowie, TX 76230

**GeoFaze SIPS**  
 27 Glen Hill Road  
 Wilton, CT 06897

**GeoFaze SIPS**  
 Structural Insulated Panels™